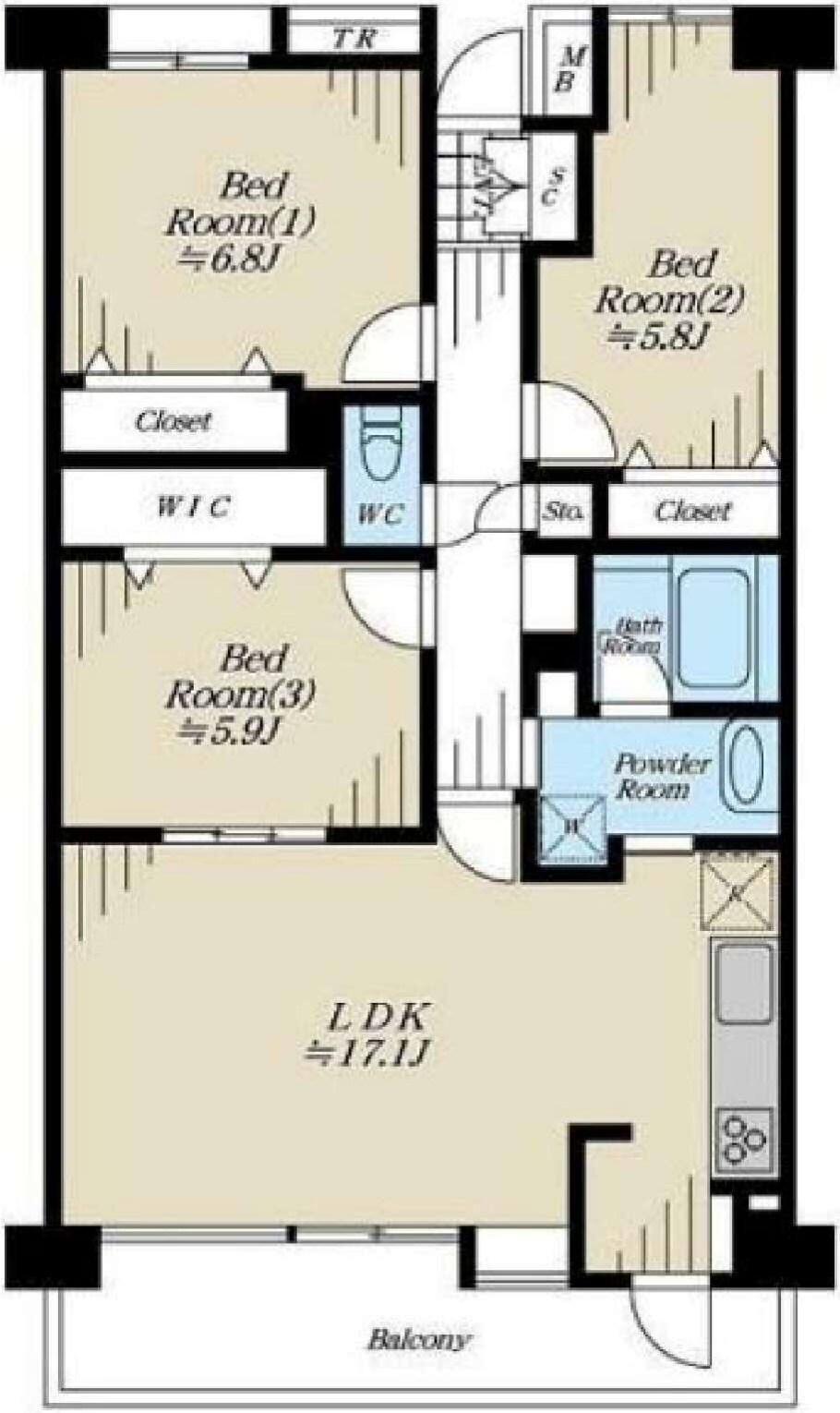
TR
M
B
S
C
Bed
Room(1)
≒6.8J
Bed
Room(2)
≒5.8J
Closet
W I C
WC
Sto.
Closet
Bath
Room
Bed
Room(3)
≒5.9J
Powder
Room
W
L D K
≒17.1J
Balcony